

Adam Yote
D-2-10

C-33-269

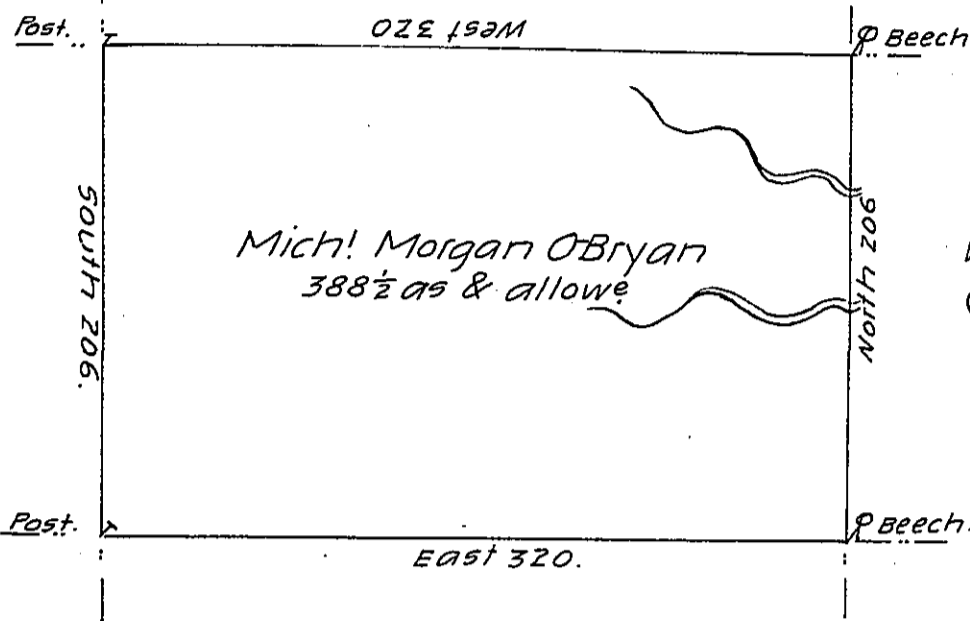

Eizh Roberdau.

Michl Morgan O'Bryan
388 1/2 as & allowe

Wm Moulder.
C-141-237

Joseph Carson.
C-33-272

A-40-282

A draught of a tract of land called _____ situate on the waters
 joining _____
 of Wyolusing Creek, Survd for Adam Yote & others in Luzern (for-
 merly Northumd.) County containing three hundred & eighty eight
 acres 1/2 & allowe. of Six P. Cent for roads &c. Surveyed for Michael Mor-
 gan O-Bryan the 31st day of August 1787 in pursuance of a warrant
 dated the 27th day of July 1787 by

Wm Gray D.S.

To John Lukens Esqr.

Surv: Genl.

IN TESTIMONY that the above is a copy of the original remaining on file in
 the Department of Internal Affairs of Pennsylvania, made
 conformably to an Act of Assembly approved the 16th day of
 February, 1833, I have hereunto set my Hand and caused
 the Seal of said Department to be affixed at Harrisburg,
 this twenty-seventh day of April 1906.

Loane R. Brown
 Secretary of Internal Affairs.